

Conditions of the Club

Visitors and non-members are welcome.

Regular walkers will be required to join the club.

Annual subscription £5.00. School children free.

Car drivers and passengers are expected to share travelling costs.

NB. Drivers accepting payment should check that this is allowed under the terms of their motor insurance policy.

The leader of the walk will carry the first aid kit.

Dogs are not allowed on the club walks.

All walkers are responsible for their own safety and accept that they take part in walks at their own risk.

They should however:

- * Follow the walk leader's instructions.
- * Observe the Countryside Code.
- * Wear suitable footwear and clothing.
- * Carry spare clothing, food & safety equipment appropriate for the walk.

Please inform the walk leader of your intention to attend a walk. If no phone number is given, please contact the Walks Secretary or the Club Secretary. Thank you.

Club Secretary: Christine Clarke 07484 635390

Walks Secretary: Claire Hill 07938 998809

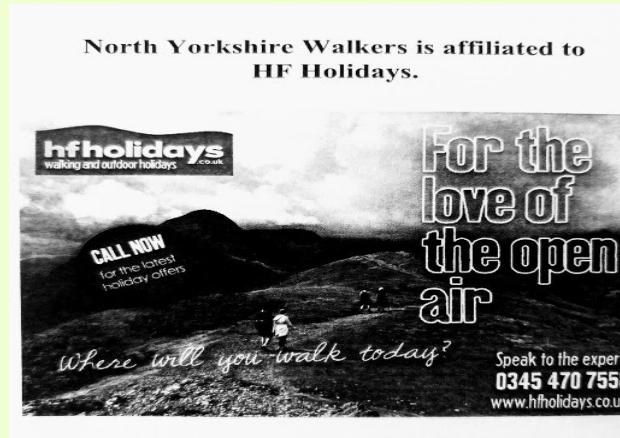

Walk classification

- A. Fairly flat, few stiles, leisurely pace.
- B. Some ascent/descent, short & steep or long but less steep, uneven terrain.
- C. Some steep ascent, uneven terrain.

NORTH YORKSHIRE WALKERS

www.northyorkshirewalkers.co.uk

Walking Programme November and December 2021



Sunday 7th November 2021 6 miles A

Leader: Sue Flanigan 01677 450172/07564 322195

A circular walk from Constable Burton through Fingall Wood and field paths with lovely views. One moderate ascent and descents with two styles.

Start: 10.00

Limited parking behind the Reading Room at Constable Burton, so please car share where possible. Post Code: DL8 5RG

Sunday 14th November 2021 9.5 miles B

Leader: Claire Hill 07938 998809/01609 779461

Circular walk from Carperby via Aysgarth Falls to Gayle Ings, giving views over Bishop's Dale. Includes ascents and descents, road, field and moorland walking with many stiles and squeezes.

Start: 09.45

Start at The Wheatsheaf, Carperby DL8 4DF Grid Ref: SE 007 898

Sunday 21st November 2021 9.6 miles B

Leader: Colin Elcock

From Lion Inn at Blakey Ridge a circular walk taking in Blakey moor, Ingleby incline and Battersby Junction. Across to Rosedale to Sheriffs Pit & down to Gill Bank to Thorgill. Good walk with stunning views. 899ft of ascent/descent.

Start: 09.45 Meet at the Lion Inn. Post code: YO62 7LQ Grid ref: SE67891 99710 what3words: respects. scrapped.massaged

Sunday 28th November 2021 7 miles B

Leader: Jess Stayniak/Susan Ferla

A circular walk from Ampleforth through Yearsley Woods and High Lions Lodge returning via Thorpe Grange & the old station house. Includes a few short ascents and a couple of styles.

Start : 10.00

Meet at the White Swan car park. Please park at the bottom of the car park. Address: East End, Ampleforth YO62 4DA Grid ref: SE 583 787

Sunday 5th December 2021 5 miles A

Leader: Annie Hesketh

An easy circular walk from Helmsley through the woods and Duncombe Park.

Start: 10.00

Parking at Helmsley Castle—pay and display Post Code: YO62 5AZ Grid ref: SE 670 837 or in the streets.

Sunday 12th December 2021 5 miles A

Leader: Sue Flanigan 01677 450172/07564 322195

An easy circular walk from Coxwold taking in Husthwaite. Includes Christmas lunch at the Fauconberg Pub in Coxwold. **Please book early with Sue to attend.**

Start: 10.00

Park at the Village Hall in Coxwold. Byland Road, YO61 4BB

Sunday 19th December 2021 7.5 miles B

Leader: Teresa Quinn 01748 818946

A circular walk from Richmond taking in Willance's Leap and Deepdale with about 1000 ft of ascent and descent.

Start: 09.45

Start at Richmond Market Place . Grid Ref: NZ 172 008
