

Conditions of the Club

Visitors and non-members are welcome.

Regular walkers will be required to join the club.

Annual subscription £5.00. School children free.

Car drivers and passengers are expected to share travelling costs.

NB. Drivers accepting payment should check that this is allowed under the terms of their motor insurance policy.

The leader of the walk will carry the first aid kit.

Dogs are not allowed on the club walks.

All walkers are responsible for their own safety and accept that they take part in walks at their own risk.

They should however:

- * Follow the walk leader's instructions.
- * Observe the Countryside Code.
- * Wear suitable footwear and clothing.
- * Carry spare clothing, food & safety equipment appropriate for the walk.

It will be the walk leader's responsibility to contact you should the walk need to be cancelled for whatever reason — hence, **it is essential that you inform the walk leader of your intention to attend and to provide them with your contact number.** If there is no telephone number given for the walk leader, please contact either Claire or Christine—see contact details below.

Club Secretary: Christine Clarke 07484 635390

Walks Secretary: Claire Hill 07938 998809

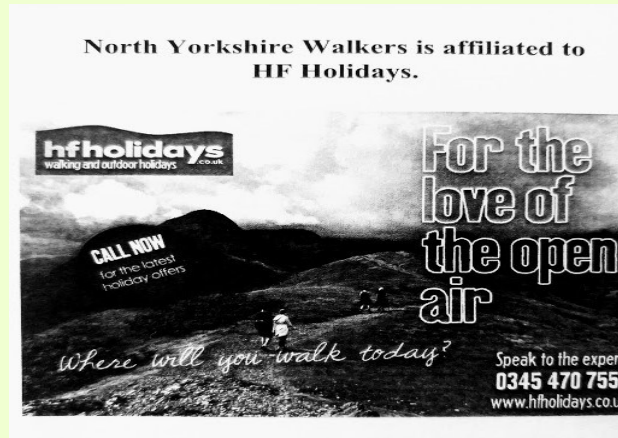

Walk classification

Easy: Flat or undulating terrain, a few stiles.

Moderate: Ascents/descents, short & steep or long & gradual, uneven terrain and likely to include stiles.

Difficult: Likely to include challenging ascents & descents, uneven terrain and stiles. Strenuous.

NORTH YORKSHIRE WALKERS

www.northyorkshirewalkers.co.uk

Walking Programme January and February 2022



Sunday 2nd January 2022 **Easy** **5 miles**

Leader: Sue Flanigan 01677 450172/07564 322195

A circular walk from Thornton le Moor through Thornton Stud Farm on farm roads and fields.

Start: 10.00

Start at Thornton le Moor on the roadside near The Black Swan Inn DL7 9DN Grid ref: SE 392 881.

Sunday 9th January 2022 **Mod/Diff** **5 or 9.3 miles**

Leader: Claire Hill 07938 998809/01609 779461

This 9.3 mile walk will be shortened in the event of adverse weather or depending upon walkers preference.

Starting in Reeth following field paths, riverside, roads and tracks we visit Marrick Priory, returning via Reels Head and High Fremington.

Start: 09.45

Park in the centre of Reeth. Grid Ref: SE038 994. Public toilets and tea rooms.

Sunday 16th January 2022 **Easy** **7 miles**

Leader: Derek Hutchinson (phone walk secretary to confirm attendance)

From Fountains Abbey visitor car park, an easy flat circular walk on footpaths and a short section of tarmac. No hills involved and a good chance of seeing some cattle.

Start: 10.00

Park at Fountains Abbey Visitor Centre car park - Bay 3 Post Code: HG4 3DY Grid Ref: SE 272 686. Toilets and Café.

Sunday 23rd January 2022 **Moderate** **7.4 miles**

Leader: Claire Hill 07938 998809/01609 779461

Circular walk from Kirkby Malzeard, taking in Galphay and Braithwaite Hall..Roads, tracks, fields and woods. Gently undulating. Total ascent 136m.

Start: 10.00

Parking off the main street in the village centre at Kirkby Malzeard. Grid Ref: SE 235 743. What3Words: fort-night.succeed.building. Nearest Post Code: HG4 3RS (Queen's Head pub). There is parking space on the road leading down to the church—with the pub on the corner.

Sunday 30th January 2022 **Easy** **8 miles**

Leader: Teresa Quinn 01748 818946/07909 861725

A circular walk from Bedale across fields, tracks and tarmac to Firby and Snape. This is a very flat walk with a couple of stiles.

Start: 10.00

Park at the Auction Mart Pay & Display car park, Bridge Street in Bedale. Post code: DL8 2AD. Grid ref: SE 267 882.

Sunday 6th February 2022 **Easy** **7.5 miles**

Leader: Sue Flanigan 01677 450172/07564 322195

Circular walk from Hovingham to Slingsby along the Centenary Way. No difficult ascents or descents & no stiles. Good field and woodland paths.

Start: 10.00

Park at Hovingham village hall. (Past The Hovingham Inn on the B1257). Post code: YO62 4LF Grid Ref: SE 669 757

Sunday 13th February 2022 **Easy** **6.2 miles**

Leader: Annie Hesketh 07796 303443

Circular walk from Great Broughton, Stokesley on tarmac, tracks and grass. Gentle ascent at the start, 2 brief sections of steps and about 5 stiles.

Start: 10.00

Parking at Maynards Nursery lay-by, Great Broughton, Stokesley TS9 7HU What3words: nightlife. soldiers.sweeping. Grid ref: NZ 554 053

Sunday 20th February 2022 **Easy** **7 miles**

Leader: Jess Stayniak/Susan Ferla

A circular walk from Ampleforth through Yearsley Woods and High Lions Lodge returning via Thorpe Grange & the old station house. Includes a few short ascents and a couple of stiles.

Start : 10.00

Meet at the White Swan car park. Please park at the bottom of the car park. Address: East End, Ampleforth YO62 4DA Grid ref: SE 583 787

Sunday 27th February 2022 **Easy** **5 miles**

Leader: Jo Fauvet 01845 526704

A flat walk from Beningbrough Hall, following the River Ouse. No stiles, but some tree roots & mud when wet. Refreshments may be available at the Farm Shop after.

Start: 10.00

Meet at cattle grid at entrance to the car park. Free parking at NT CP or if very busy, on grass at the side of the road leading to the car park. Post Code: YO30 1DD Grid Ref: SE 517 584 (Beningbrough Hall)