

Conditions of the Club

Visitors and non-members are welcome.

Regular walkers will be required to join the club.

Annual subscription £5.00. School children free.

Car drivers and passengers are expected to share travelling costs.

NB. Drivers accepting payment should check that this is allowed under the terms of their motor insurance policy.

The leader of the walk will carry the first aid kit

Dogs are not allowed on the club walks.

All walkers are responsible for their own safety and accept that they take part in walks at their own risk.

They should however:

- * Follow the walk leader's instructions.
- * Observe the Countryside Code.
- * Wear suitable footwear and clothing.
- * Carry spare clothing, food & safety equipment appropriate for the walk.

It will be the walk leader's responsibility to contact you should the walk need to be cancelled for whatever reason – hence, **it is essential that you inform the walk leader of your intention to attend and to provide them with your contact number.** If there is no telephone number given for the walk leader, please contact Ken or Christine - see contact details below.

Club Secretary: Christine Clarke 07484 635390

Walks Secretary: Ken Haxton: 07762784525

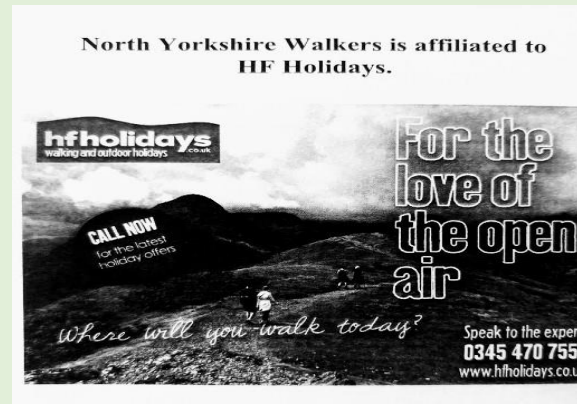

Walk classification

Easy: Flat or undulating terrain, a few stiles

Moderate: Ascents/descents, short & steep or long & gradual, uneven terrain and likely to include stiles.

Difficult: Likely to include challenging ascents & descents, uneven terrain and stiles.
Strenuous.

NORTH YORKSHIRE WALKERS

www.northyorkshirewalkers.co.uk

Walking Programme March and April 2023



Sunday 5th March 2023 Easy 6.5 miles

Leader: Sue Flanigan

Start: 10.00

From Coxwold to Braxby, Husthwaite on field, farmtracks and quiet roads. Moderate ascents and descents.

Leaving from Coxwold village Hall.
What 3 words:// **revise.truck.motorist**

Sunday March 12th 2023 Moderate 8 miles

Leader: Derek Hutchinson

Start: 10.00

From Bowes on field & riverside paths, open moor & quiet roads. Possibly boggy in places.
Leaving Bowes village hall car park.
What 3 words:// **collides.liked.shiver**

Sunday 19th March 2023 Moderate 9.23 miles

Leader: Claire Hill

Start: 10.00

From Askrigg to Nappa Mill, Woodhall up along Whitfield Gill returning via Mill Gill. Brief ascents & descents.
Leaving from lay-by outside Church on Main St
What 3 words:// **decay.hints.decompose**

Sunday 26th March 2023 Moderate 8.75 miles

Leader: Teresa Quinn

Start: 10.00

From Brymor Icecream Parlour.
A circular to Jervaulx, Coverbridge, East Witton & Ellingstring. Along riverside & field paths, tracks & 2 short sections of road walking with about 700ft ascent/ descent.
Leaving from Brymor.
What 3 words:// **likening.chuckling.withdraws**

Sunday 2nd April 2023 Moderate 7 miles

Leader: Sue Flanigan

Start: 10.00

From Carthorpe a flat walk on field, woodland farm tracks & quiet roads. A number of stiles. Leaving Carthorpe Main St beyond the post box.
What 3 words:// **clever.party.quoted**

Sunday 9th April 2023 Moderate + 8 miles

Leader: Derek Hutchinson

Start: 09.30

Circular walk from White Horse Kilburn .On forestry & field paths to Lake Gormire & the Cleveland Way. Steep ascents & descents to be expected. Leaving White Horse car park.
What 3 words:// **situated.stiffly.confining**

Sunday 16th April 2023 Moderate 6 miles

Leader: Jess & Susan

Start: 10.00

From Ampleforth with an uphill start then fields & tracks through wild flower meadows. Lovely views & 5 stiles. Leaving the bottom of the White Swan carpark. What 3 words:// **caravans.swear.nylon**

Sunday 23rd April 2023 Moderate 5+4.5 miles

Leader: Sue Flanigan

Start 10.00

Little Ayton to Roseberry Topping and returning beneath Capt Cooks Monument and back via Easby. Field & woodland paths ascents & descents. Anyone wishing to do the shorter walk can leave after 5 miles close to the car park. Leaving Fletchers overflow car park.
What 3 words:// **physics.sped.drilling**

Sunday 30th April 2023 Easy 6 miles

Leader: Jo Fauvet

Start: 10.00

Swainby, Scugdale circular. Varied walk on field & woodland paths. Ups & downs and a few stiles. Part of the Cleveland Way with good views. Coffee at Rusty Bike. Parking on Village St & meeting near Church. What 3 words:// **fired.ranger.euphoric**